

GROUND FLOOR PLAN

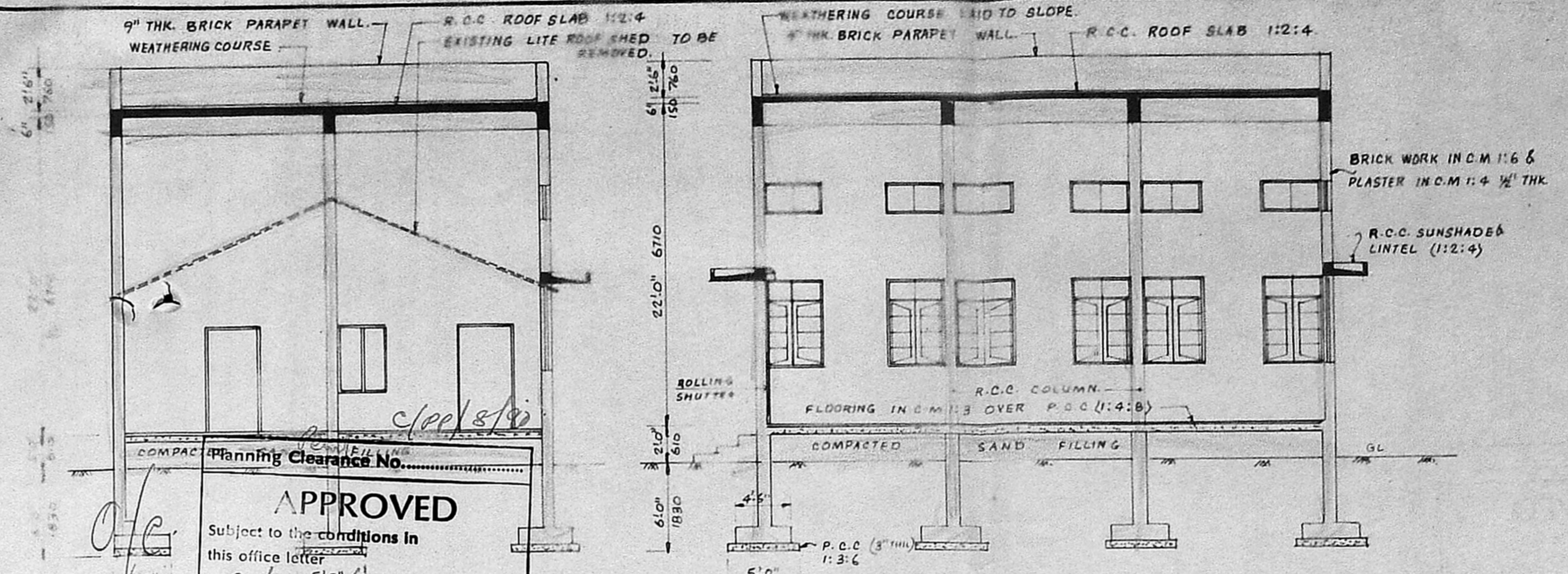

FRONT ELEVATION



SECTION 2-2

APPROVED
 Subject to the conditions in this office letter
 Planning Clearance No. 119/20
 SECTION 2-2
 FOR MEMBER SECRETARY
 MADRAS METROPOLITAN
 DEVELOPMENT AUTHORITY

SL No	DESCRIPTION	H.P	Nos
1	PADDY PRECLEANER + DUST BLOWER	3.0	1
2	RUBBLE ROLL SHELLER + HUSK SEPARATOR	7.5	1
3	PADDY SEPARATOR	2.0	1
4	BRAN SEPARATOR	3.0	1
5	RICE ASPIRATOR CUM SIEVE	3.0	1
6	CONE POLISHER	I	7.5
7	DOUBLE ELEVATOR	I	1.0
8	DOUBLE ELEVATOR	II	1.0
9	DOUBLE ELEVATOR	III	1.0
10	DOUBLE ELEVATOR	IV	1.0
TOTAL		30.0HP	

DETAILS OF INSTALLATION

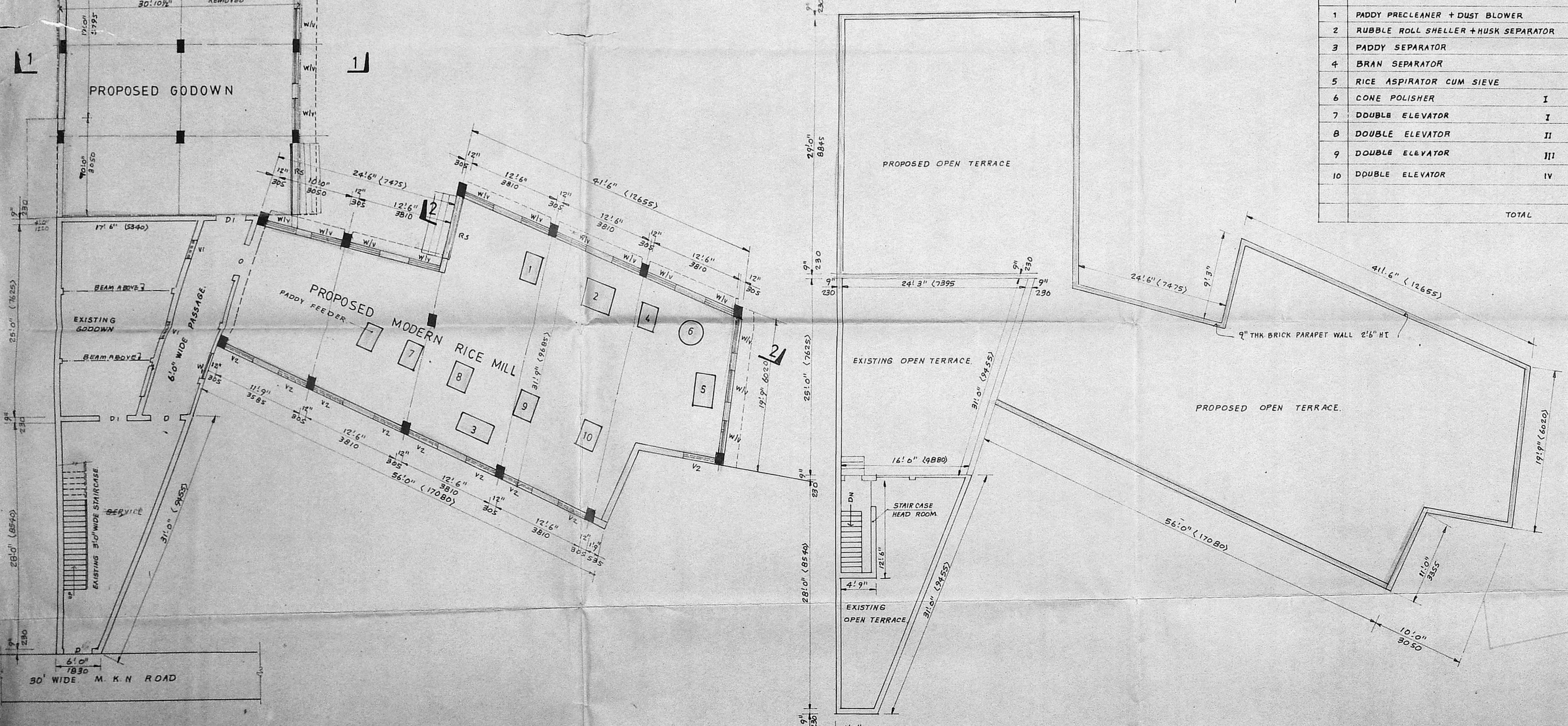

FIRST FLOOR PLAN

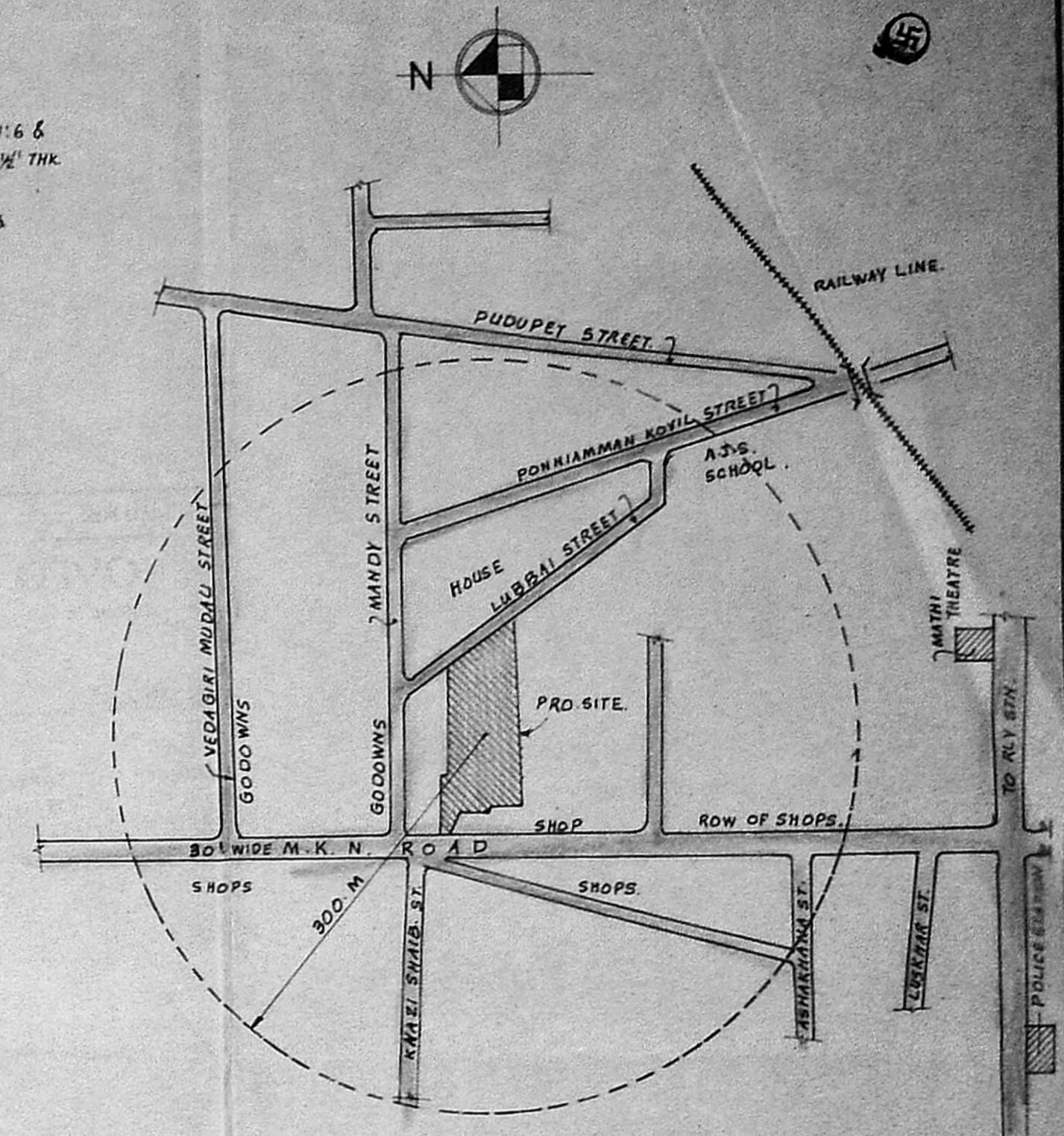

KEY PLAN (not to scale)

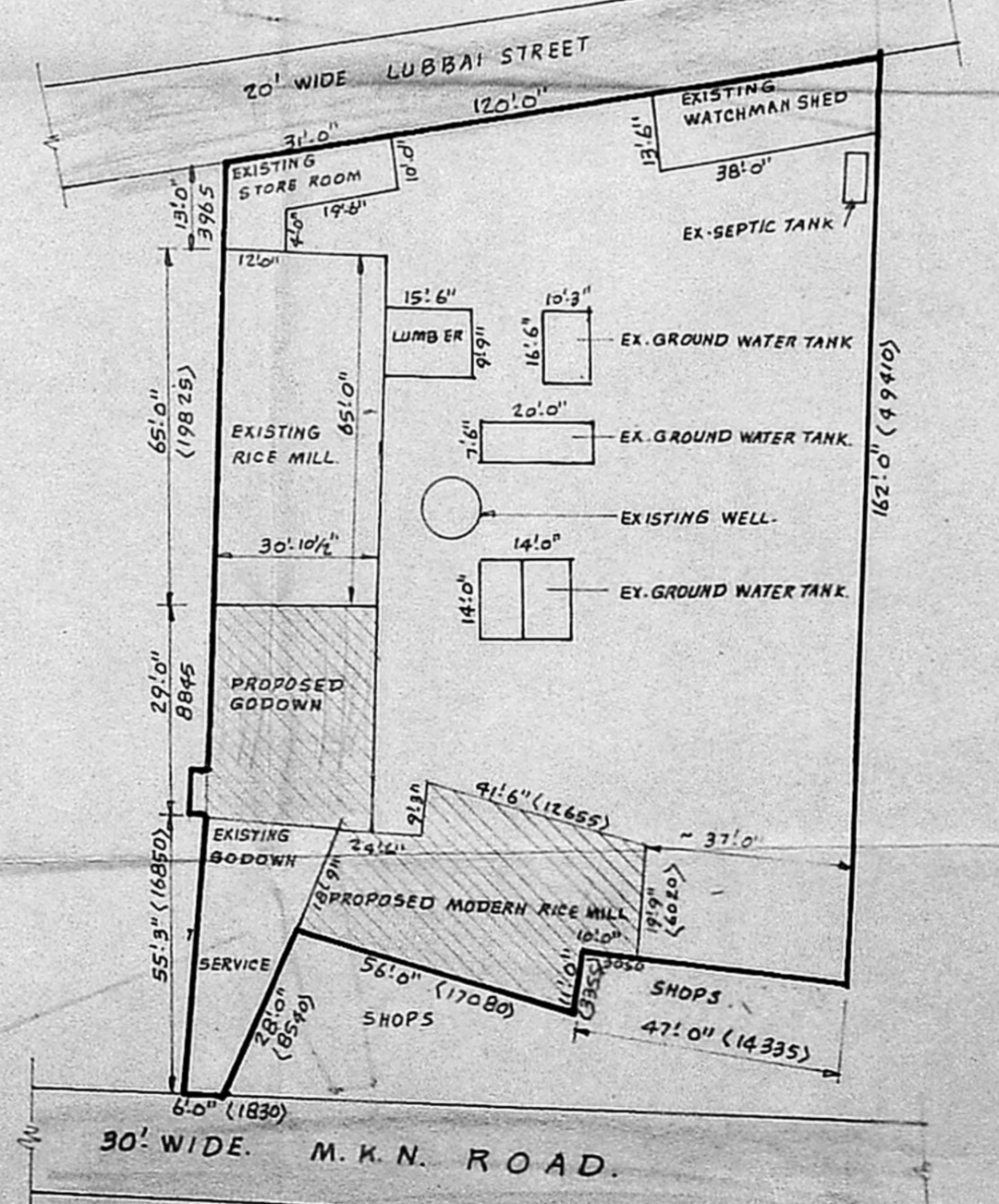

SITE PLAN scale 1"=32'-0" (1:400)

SCHEDULE OF JOINERY		AREA DETAILS	
D DOOR	4'-0" x 7'-0" (1220 x 2135)	AREA IN SQ.FT	AREA IN SQ.M
D DOOR	3'-6" x 6'-6" (1065 x 1980)	PLOT AREA	18300.00
O OPENING	4'-0" x 7'-0" (1220 x 2135)	EXISTING WATCHMAN SHED	513.00
R.S. ROLLING SHUTTER	8'-0" x 16'-0" (2440 x 3050)	STORE ROOM	358.00
W WINDOW	4'-0" x 6'-0" (1220 x 1830)	EXISTING RICE MILL	2007.00
V VENTILATOR	4'-0" x 6'-0" (1220 x 610)	LUMBER ROOM	152.20
V1 VENTILATOR	2'-0" x 1'-6" (610 x 460)	EXISTING GODOWN 6	
W1 WINDOW	3'-3" x 3'-0" (1000 x 1220)	PASSAGE, SERVICE	930.68
V2 FIXED GLASS	4'-0" x 2'-0" (1220 x 610)	PROPOSED GODOWN	942.00
		PRO. MODERN RICE MILL	1712.00

PLAN SHOWING THE PROPOSED
MODERN RICE MILL & GODOWN
 TO THE EXISTING RICE MILL CAMPUS AT
 DOOR No 230, M.K.N. ROAD, SURVEY No 119/3 & 119/4,
 ADAMBAKKAM VILLAGE, ALANDUR MUNICIPALITY.
 FOR Thiru **S.C. BALAKRISHNAN**.

EXISTING PLAN APPROVED IN BA No 338/80 PP No 278/80 DATE 12-5-80
 SCALE 1"=8'-0" (1:100)

COLOUR INDICATION
 PROPOSED
 EXISTING
 ROADS
 PLOT BOUNDARY
 DEMOLITION

S. SRIHARAN, D.C.E.
 Licensed Surveyor
 Alandur Municipality
 Res. 81, Eilamutham Kovil Street
 (Near Rly Stn.) Palavanthangal
 MADRAS-600114

OWNER
 LICENSED SURVEYOR